

|| Jai Sri Gurudev ||



# BGS SCHOOL OF ARCHITECTURE AND PLANNING

BGS KNOWLEDGE CITY, K. GOLLAHALLI POST, BENGALURU - 74

[www.bgssap.edu.in](http://www.bgssap.edu.in)

[info@bgssap.edu.in](mailto:info@bgssap.edu.in)

## ESTABLISHED SINCE 2015

# A D M I S S I O N S

K E A   C E T   ( E 2 4 2 )

C O M E D - K   ( E 1 7 7 )

Proposed BGSSAP at BGS Knowledge City campus by Team



|| JAI SRI GURUDEV ||  
Sri Adichunchanagiri Shikshana Trust®



**SERVICE TO MANKIND IS SERVICE TO GOD**



**His Divine Soul Padmabhushan**  
Sri Sri Sri Dr. Balagangadharanatha Maha Swamiji  
Founder President,  
Sri Adichunchanagiri Shikshana Trust®



**His Holiness Jagadguru**  
Sri Sri Sri Dr. Nirmalanandanatha Maha Swamiji  
President,  
Sri Adichunchanagiri Shikshana Trust®



**Revered**  
Sri Sri Dr. Prakashnath Swamiji  
Managing Director  
BGS & SJB Group of Institutions & BGS Hospitals

Sri Adichunchanagiri Shikshana Trust® was started in the year 1973 with the objective of rendering social, educational and medical services blended with spiritualism to the people of Karnataka, India and the NRI community across the world under the divine guidance of Sri Adichunchanagiri Mahasamsthana Math, Jagadguru Padmabhushan Sri Sri Sri Balagangadharanatha Maha Swamiji.

The trust is currently running over 500 + Educational Institutions including four Engineering colleges, the prestigious Sri Jagadguru Balagangadharanatha Swamiji institute of Technology (SJBIT), the prestigious Adichunchanagiri institute of Medical Sciences (AIMS), the BGS Global institute of Medical Sciences (GIMS) and Internationally recognized hospital - BGS Hospital.

# KEY MAP FROM MAJOR LOCATIONS

FROM  
**BENGALURU CENTRAL RAILWAY STATION/  
MAJESTIC BUS TERMINAL**

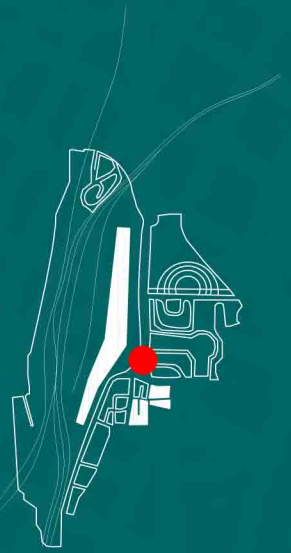

FROM  
**KENGERI BUS TERMINAL**  
12.5 KM

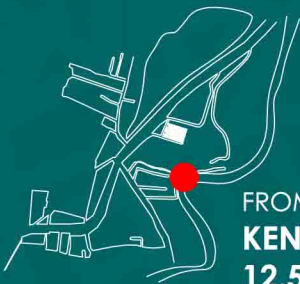

FROM  
**BGS GLOBALHEALTH CITY**  
11.0 KM

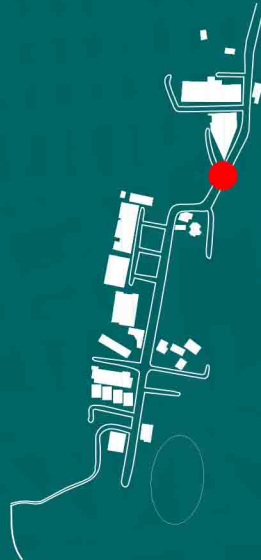

**KUMBALGODU**  
PROPOSED  
METRO PHASE II



AGARA VILLAGE

**BGS SCHOOL OF ARCHITECTURE  
AND PLANNING**  
BGS KNOWLEDGE CITY

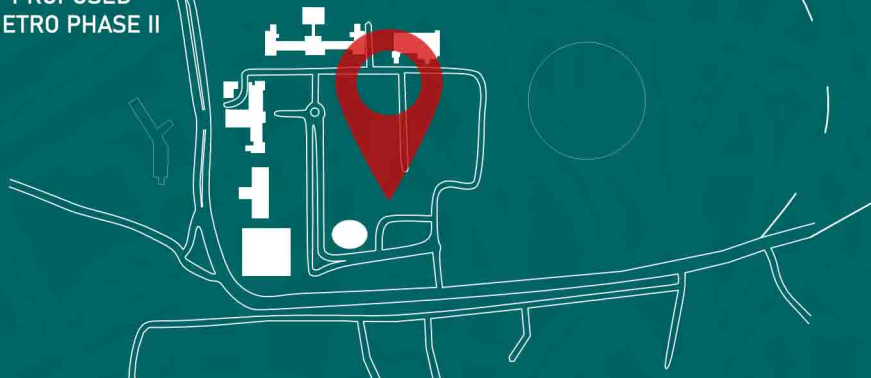

**KANAKPURA ROAD**  
PROPOSED  
METRO PHASE II

FROM  
**ART OF LIVING**  
9.0 KM





# BGSSAP

BGS SCHOOL OF ARCHITECTURE AND PLANNING  
bgssap.edu.in

## COURSES OFFERED

### B. Arch

#### BACHELOR'S DEGREE IN ARCHITECTURE

Our five year B.ARCH programme provides a stability of theory, design work and professional experience.

Broad-based thoughtful understanding of Architecture is achieved with the help of classroom lectures/ seminars and studios. You'll be skilled by specialists and experts who are at the forefront of their relevant fields.

Your journey in design includes application of knowledge in the studio through a series of design projects of increasing scale and complexity, leading to thesis design in the final year, which covers a range of conceptual, representative, cultural, and technical designs.

We have a strong design studio culture which acts as a laboratory for training your creative and critical ideas and for developing fundamental architectural skills. Group tutorials offer sharing of ideas, review other students' work and initiate the development of your personality as an Architect.

Faculty of Architecture formulates our studios, bringing with them industry ideas and skills from the Architectural practice realm and in-depth inquiry from research and development.

### M. Arch

#### MASTER'S DEGREE IN ARCHITECTURE

(Proposed M. Arch program- Advanced Design)

M. Arch (Advance Design) Program : The Master of Architecture is a full time two-year professional post graduate degree proposed program of BGSSAP to be approved by the Council Of Architecture, New Delhi. The students are trained in large scale urban projects in the fields of Airport Design, Hospital Design, Housing Design, Urban Design, Sustainable Architecture, New Building Materials and Entrepreneurship.

### B. Arch Eligibility

#### FIVE YEAR FULL-TIME COURSE

The candidates who have qualified the aptitude test i.e. NATA or JEE , with pass percentage in 10+2 scheme of examination with PCM or 10+3 Diploma with Mathematics shall be eligible for admission to B.Arch course for the academic session 2021-2022.





# BGSSAP

BGS SCHOOL OF ARCHITECTURE AND PLANNING  
bgssap.edu.in

## COURSES OFFERED

## Ph.D

### DOCTOR OF PHILOSOPHY

BGSSAP started the Ph.D program in June from the academic year 2020, offered by Faculty Of Architecture, Visvesvaraya Technological University. The objective of the program is to train the scholars towards in-depth explorations into advanced research and research publications and is appropriate for those seeking careers in research, academic or government roles, management or professional consultation all of which require depth in specialization and expertise.

### DURATION

Part -Time candidates for the Ph.D. Degree will be eligible for submission of the thesis after a minimum period of four years from the date of provisional registration, subject to fulfilment of all the prescribed requirements.

## Eligibility

1. The candidates shall possess Master's Degree in Architecture / allied specialization or equivalent recognized by the University, with a minimum CGPA of 6.75 out of 10 or 60% aggregate marks at either the Bachelor's or the Master's Degree in the respective discipline.
2. The candidates possessing Bachelor's Degree in Architecture or equivalent recognized by the University with outstanding merit, having either a minimum CGPA of 7.75 out of 10 or 70% aggregate marks and published research papers in refereed journals or filed/ obtained patents shall also be eligible for admission to the Ph.D Integrated degree programme, subject to approval by the Admissions Committee.
3. The candidates possessing Bachelor's Degree in Architecture or equivalent recognized by the University, with 10 years of experience in teaching/research/ professional practice in Architecture shall also be eligible for admission, subject to approval by the Admissions Committee.
4. The candidates pursuing M. Arch. Degree at the University who have successfully completed the prescribed coursework in the first three semesters of study with outstanding merit having either a minimum CGPA of 7.75 out of 10 or 70 % aggregate marks and demonstrated good research aptitude shall be eligible for up-gradation to the Ph.D. Integrated Degree Programme, subject to approval by the Admissions Committee.





# BGSSAP

BGS SCHOOL OF ARCHITECTURE AND PLANNING  
bgssap.edu.in

BGSSAP offers an opportunity for students who want to develop a vision towards sustainable design. This enhanced pathway with an extensive network of faculty team will help students to pursue, improve and develop their skills in architectural design, contributing to the creation of a sustainable built environment as responsible and sensitive global citizens. We seek to cultivate in each student, the skill and passion to work sensibly by providing a creative environment.

## BOARD OF GOVERNORS

His Holiness Jagadguru  
Sri Sri Sri Dr. Nirmalanandanatha Maha Swamiji  
President, Sri Adichunchanagiri Shikshana Trust®

Revered  
Sri Sri Dr. Prakashnath Swamiji  
Managing Director, BGS & SJB Group of Institutions & BGS Hospitals



### PRINCIPAL

Prof. Ar. Nitin Saolapurkar  
MURP, B.Arch



### HOD

Prof. Ar. Chendira T Manjunath  
M.Arch, B.Arch

## BOARD OF GOVERNORS

Prof. Dr. M. N. Chandrashekar  
Member, Dean & Professor, SJSAP

Prof. Dr. Ajai Chandran C. K  
Member, Principal, SJBIT

Prof. Ar. Nitin Saolapurkar  
Principal, BGSSAP  
Member, Former National President, IIID

Padmashree Ar. G Shankar  
Member, Founder & Chief Architect- Habitat Group

Mr. Devaraju  
Member, Chartered Accountant

## PROFESSORS

Prof. Ar. Nitin Saolapurkar  
Prof. Ar. Chendira. T. Manjunath  
Prof. Ar. Leena Kumar  
Prof. Ar. Bindi Saolapurkar  
Prof. Ar. Aditya Kiran  
Prof. Ar. Archana Uthaiyah  
Prof. Ar. Biswarup Sarangi  
Prof. Ar. Rajesh C.V  
Prof. Er. K. T. Satish Chandra  
Prof. Er. Jayaram

## ASSOCIATE PROFESSORS

Ar. Sana Parveen  
Ar. Sridevi G Salimath  
Ar. Sankara Sadasivam

## ASSISTANT PROFESSORS

Ar. Indu Sathyendran  
Ar. Chetan R Tipka  
Ar. K.B. Chaitra  
Ar. Greeshma Madan  
Ar. Priyanka Kulkarni  
Ar. Chetana R  
Ar. Hari Prasad S  
Ar. Anju V Satish  
Er. Rakesh  
Er. Harshitha N  
Ar. Hardik Majethiya  
Ar. Bhandari Varun V  
Ar. Shruthi S Kshirasagar  
Ar. Jesna Sunkumar  
Ar. Aditya Venkataraman  
Rtd. Fl-Lt. Sajan Zacharias  
Ar. Bhargav V  
Ar. Milana Maladkar V  
Ar. Bipin Baboo  
Ar. Sreeja J Kumar  
Ar. Deepika K.M  
Ar. Sneha Rao  
Ar. Vinod Kumar B S  
Ar. Kavya Bhege  
Artist. Krishna Prasad  
Artist. Kehaan Saraiya  
Artist. Bharath S





# BGSSAP

BGS SCHOOL OF ARCHITECTURE AND PLANNING  
bgssap.edu.in

## STUDENT WORKS

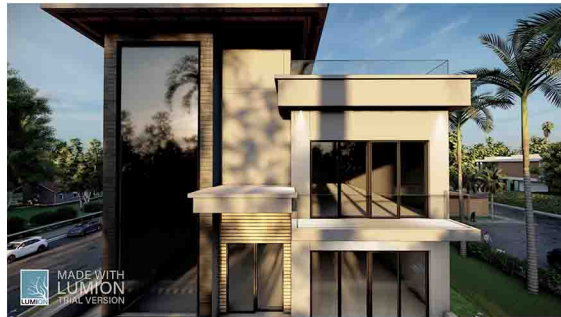
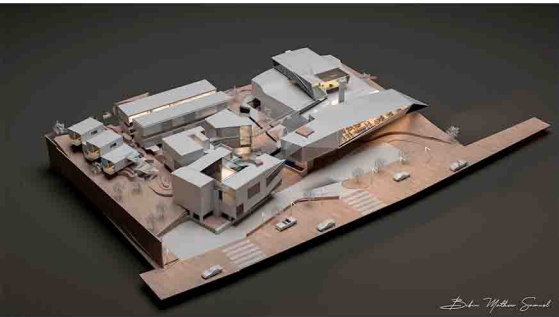
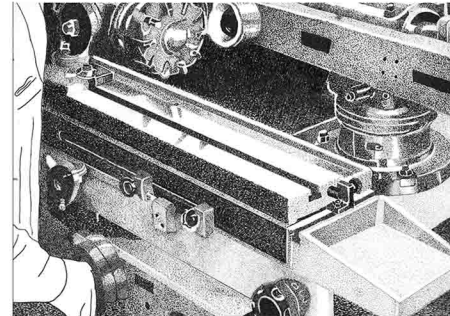

## FACULTY GUIDED STUDENT PUBLICATIONS

www.bgsap.edu.in

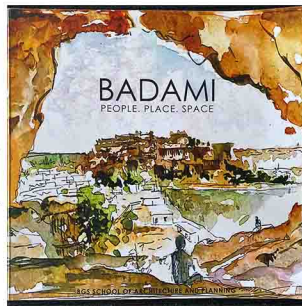



L I F E   A T   B G S S A P



# EXPERIENTIA





# BGSSAP

BGS SCHOOL OF ARCHITECTURE AND PLANNING  
bgssap.edu.in

COLLEGE CODE  
K-CET : E242  
Comed-K : E177  
COA : KA 30  
VTU : 1 P C



Affiliated to  
Visvesvaraya Technological University,  
Belagavi, Karnataka, India.



Approved by  
Council Of Architecture,  
New Delhi, India.



Recognised by  
Indian Institute of Architects  
Mumbai, India.



## COURSE SYLLABUS

### SEMESTER I

- Architectural Design - I
- MMBC - I
- Architectural Graphics - I
- Basic Design & Visual Arts
- Building Structures - I
- History of Architecture - I
- Model Making Workshop
- Communication Skills

### SEMESTER II

- Architectural Design - II
- MMBC-II
- Architectural Graphics - II
- Basic Design & Art Appreciation
- Building Structures - II
- History of Architecture - II
- Site Surveying & Analysis

### SEMESTER III

- Architectural Design - III
- MMBC-III
- Climatology
- Computer Applications - I
- Building Structures - III
- History of Architecture - III
- Theory of Architecture-I
- Elective I -
  - Architectural Photography
  - Vernacular Architecture
  - Visual Communication

### SEMESTER IV

- Architectural Design - IV
- MMBC - IV
- Building Services- I
- Computer Applications - II
- Building Structures - IV
- History of Architecture - IV
- Theory of Architecture-II
- Elective - II
  - Environment Responsive Architecture
  - Product Design
  - Heritage Documentation

### SEMESTER V

- Architectural Design - V
- MMBC - V
- Building Services - II
- Sociology & Building Economics
- Building Structures - V
- History of Architecture - V
- Working Drawing - I
- Elective - III
  - Alternate Building Technology & Material
  - Digital Architecture

### SEMESTER VI

- Architectural Design - VI
- MMBC - VI
- Building Services - III
- Landscape Architecture
- Building Structures - VI
- History of Architecture - V
- Working Drawing - II
- Elective - IV
  - Culture & Built Environment
  - Geographical Info. system
  - Design of High-rise Buildings

### SEMESTER VII

- Architectural Design - VII
- MMBC -VII
- Building Services - IV
- Professional Practice - I
- Specification, Quantity & Costing of Buildings
- Urban Design
- Interior Design
- Elective - V
  - Architectural Journalism

### SEMESTER VIII

- Architectural Design - VIII
- MMBC - VIII
- Thesis Seminar
- Professional Practice - II
- Constitutional Law
- Project & Construction Management
- Urban Planning
- Communication Skills
- Elective - VI
  - Research Methods
  - Principles of Real Estate - Development
  - Adaptive Re-Use of Built Form

### SEMESTER IX - (16 Weeks)

- Professional Training

### SEMESTER X

- Architectural Design Projects (Thesis)

### HANDS ON WORKSHOP

Minimum 3 Workshops per semester

### SEMINARS

Minimum 3 seminars on Design and Entrepreneurship

### FACULTY-LED STUDY TOURS

South India Trip  
All India Trip  
International Trip  
Mandated for all students

### ENTREPRENEURSHIP WEEK

Collaboration with Govt. of India  
Intensive one week workshop on being an entrepreneur

### AUTODESK WORKSHOP

### D-TALKS

Celebrity Architect Talks

### KRIRA - SPORTS FEST

South India's biggest architecture sports fest

### KALEIDOSCOPE

Talk session of creative professionals

### NASA

### STUDENT COUNCIL

### CREATIVE CREW

### ROTARACT CLUB

### SETHU CLUB

### BGS UTSAV



# BGSSAP

BGS SCHOOL OF ARCHITECTURE AND PLANNING  
bgssap.edu.in

# fAIR CONDITIONING teri



## FACILITY AT BGSSAP

### ACADEMICS

Committed Teaching faculty  
1:8 Faculty to Student Ratio for Design  
Well equipped Digital Studios  
Wi-Fi Enabled campus  
Formal Online Educational Platform  
Weekly report, Feedback & Feedforward  
One to One Interaction

### LIBRARY

Best library for architecture  
Nearly 4000 handpicked volumes  
Online E-Journals nearly 10000  
Spacious reading hall  
International Journals  
International Magazines

### MAKERS SPACE

Equipped with professional -  
carpentry tools  
Best work space for Model Making  
Sculpting tools

### COMPUTER LAB

180 Mbps Internet facility  
All size printing facility  
Firewall protected  
Best computers with RTX 2060 features  
Computer Admin Staff assistance

### TRANSPORTATION

BGSSAP transportation buses  
Route map available on  
[www.bgssap.edu.in](http://www.bgssap.edu.in)

### HEALTH & FITNESS

Sports facility :  
Wooden Badminton courts  
Volleyball Court  
Handball Court  
Football Ground  
80 Yard Cricket Stadium  
Basket Ball Court  
Table Tennis  
Swimming Pool  
Horse Paddock  
Golf Course

### HOSTEL & DINING

High-end room facility with utmost hospitality  
24 Hour Security  
Laundry Service  
Separate Veg & Non Veg dining facility  
Separate Veg & Non Veg Kitchen  
Hygienic Food  
Cafe Coffee Day Outlet

### ONLINE PLATFORM

Online portal enables the access to the  
academic records available to students,  
parents and faculty at any time

Official email id for Students, Faculty & Staff

Weekly reports & Analysis  
All study material available online  
Video conference facility & Online classes

-Microsoft Teams  
-Campus Uno  
-Koha (Online Digital Library)





# BGSSAP

BGS SCHOOL OF ARCHITECTURE AND PLANNING  
bgssap.edu.in

**BGS SCHOOL OF ARCHITECTURE AND PLANNING**  
BGS KNOWLEDGE CITY, K. GOLLAHALLI POST, BENGALURU - 74  
[bgssap.edu.in](http://bgssap.edu.in)

## GET IN TOUCH

E-mail us your details and we shall revert to arrange a good time to discuss queries. Please note that BGSSAP also accepts lateral enquiries as per VTU norms. We look forward to hearing from you.

### CONTACT:

[principal@bgssap.edu.in](mailto:principal@bgssap.edu.in)  
+91 98440 34368

[hod@bgssap.edu.in](mailto:hod@bgssap.edu.in)  
+91 98801 31235

[info@bgssap.edu.in](mailto:info@bgssap.edu.in)  
+91 72591 81339

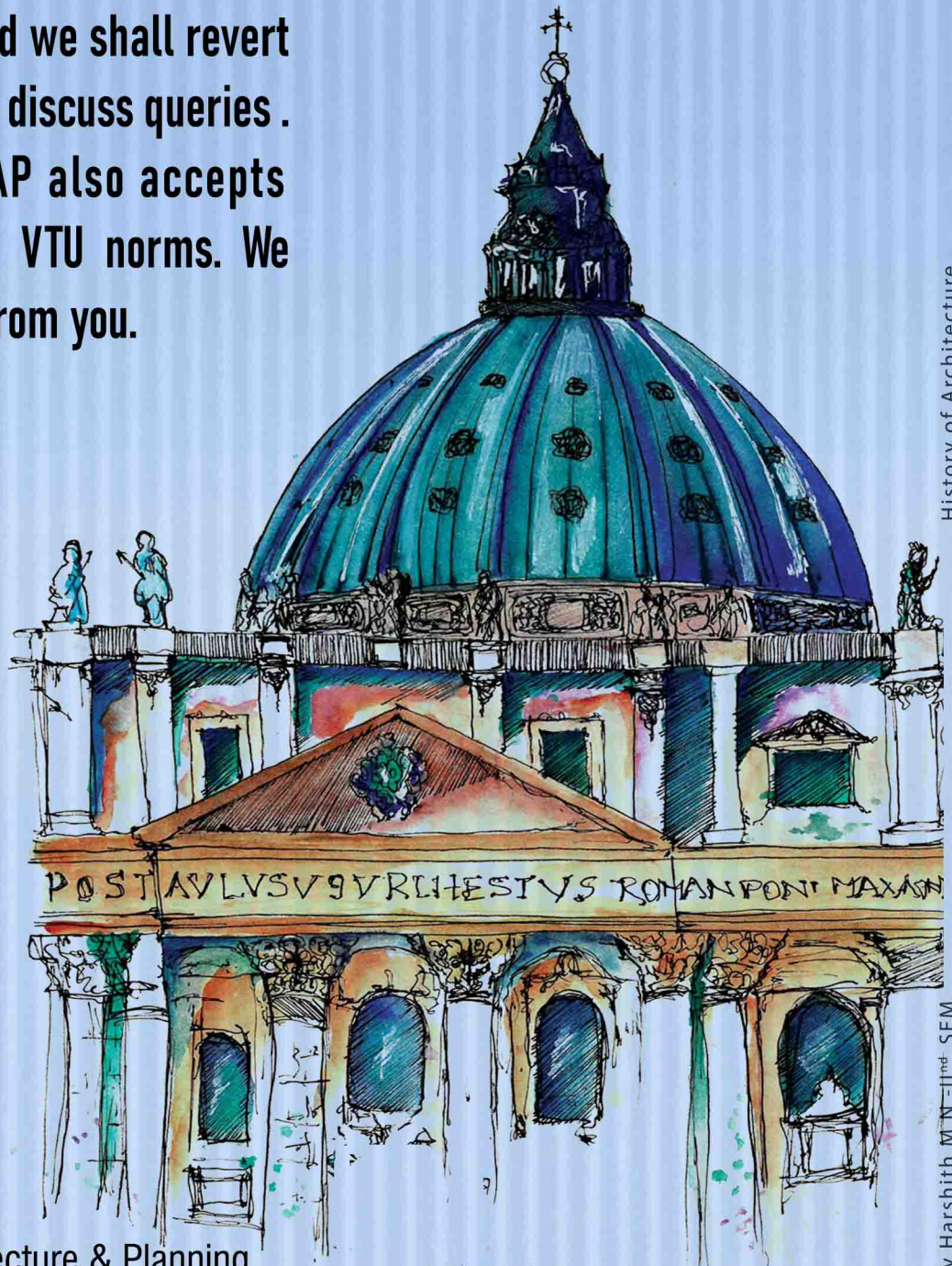

LOG ON TO  
[www.bgssap.edu.in](http://www.bgssap.edu.in)



BGS School of Architecture & Planning



FOLLOW US :  
[@bgssapofficial](https://www.instagram.com/bgssapofficial)